REDISTRICTING PARTNERS

City of West Sacramento

"Equity Map"

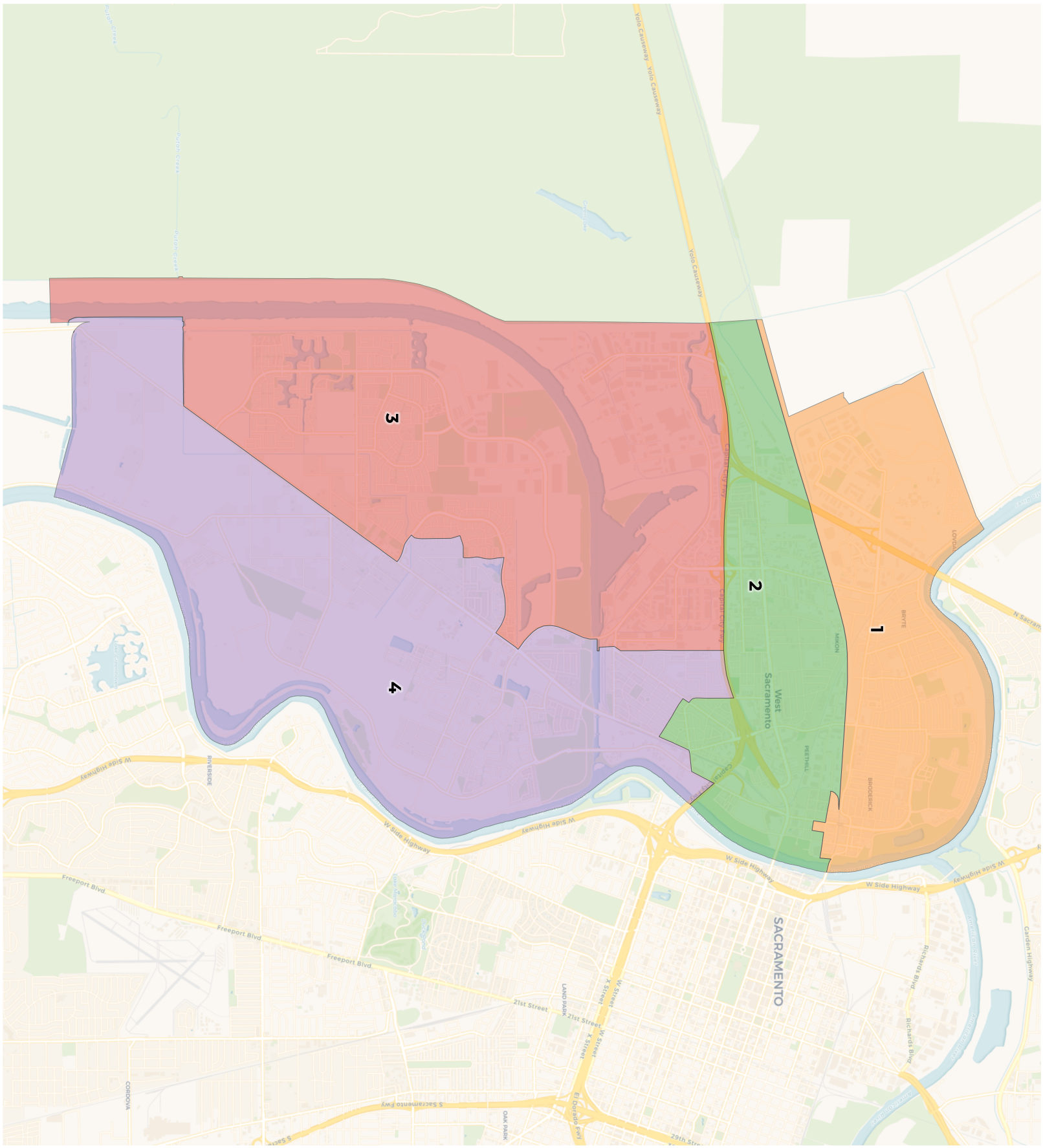

REDISTRICTING PARTNERS

City of West Sacramento

"Equity Map"

2020 Census

	1	2	3	4
Population	12,957	13,226	14,042	13,852
Deviation	-562	-293	523	333
Deviation %	-4.2%	-2.2%	3.9%	2.5%
Other	5,791	5,643	7,582	8,070
Other %	44.7%	42.7%	54.0%	58.3%
Latino	5,599	5,436	3,146	3,143
Latino %	43.2%	41.1%	22.4%	22.7%
Asian	1,054	1,378	2,499	2,213
Asian %	8.1%	10.4%	17.8%	16.0%
Black	513	769	815	426
Black %	4.0%	5.8%	5.8%	3.1%

Citizen Voting Age Population (CVAP)

	1	2	3	4
Total CVAP	7,857	6,777	9,208	9,702
Other CVAP	4,312	3,715	5,904	6,718
Other CVAP %	54.9%	54.8%	64.1%	69.2%
Latino CVAP	2,333	1,928	1,470	1,414
Latino CVAP %	29.7%	28.4%	16.0%	14.6%
Asian CVAP	555	590	1,173	1,362
Asian CVAP %	7.1%	8.7%	12.7%	14.0%
Black CVAP	657	544	661	208
Black CVAP %	8.4%	8.0%	7.2%	2.1%

REDISTRICTING PARTNERS

City of West Sacramento

"Equity Map"

District 1

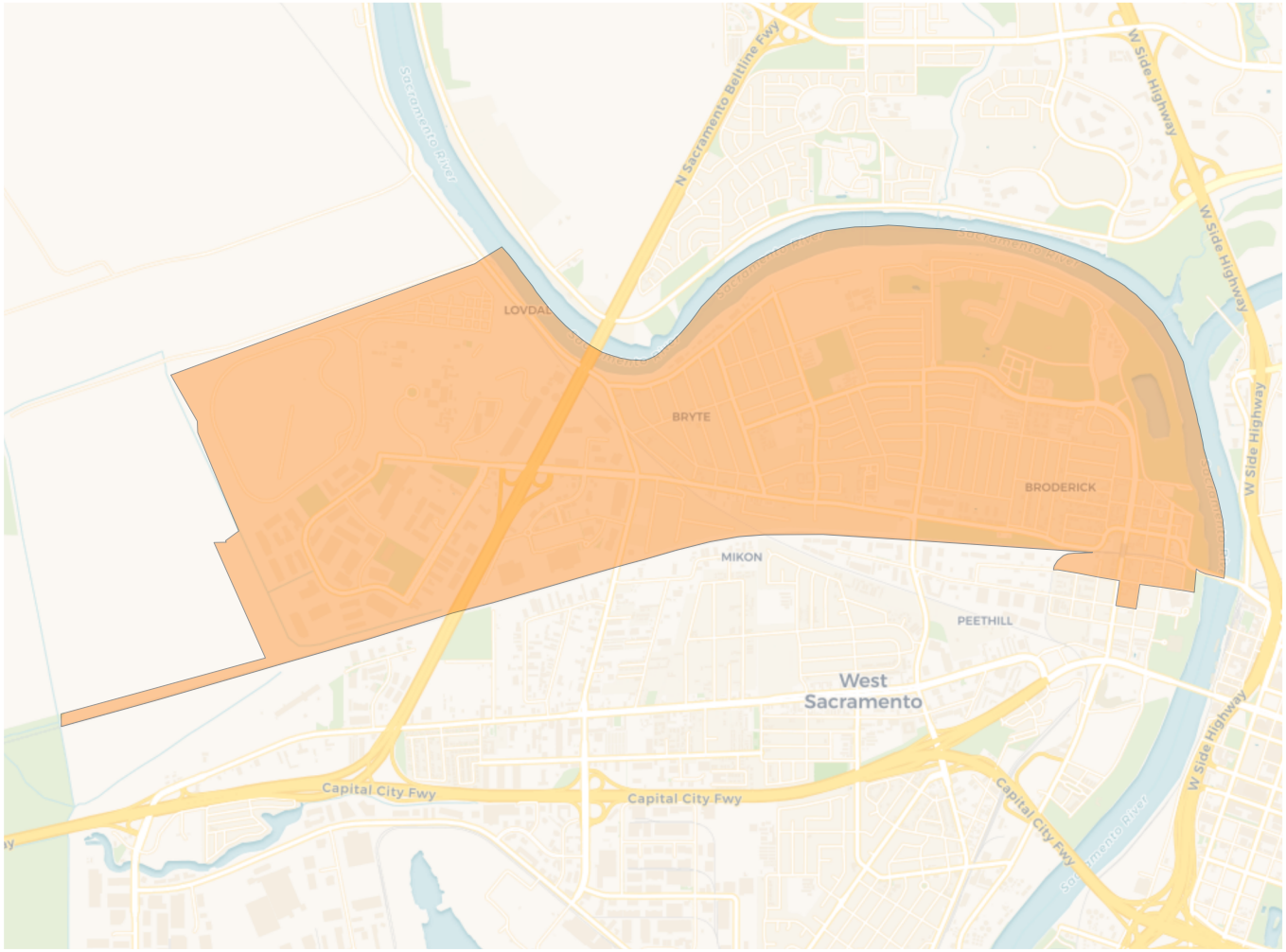

2020 Census

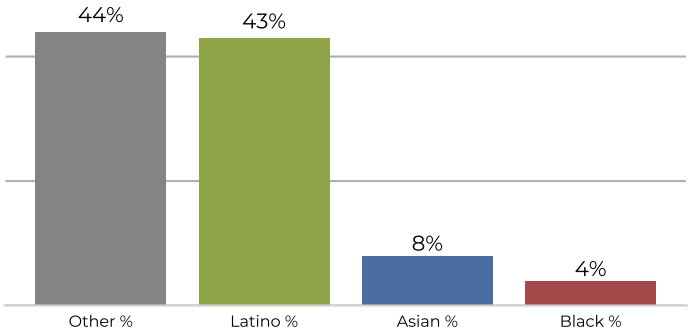

Citizen Voting Age Population

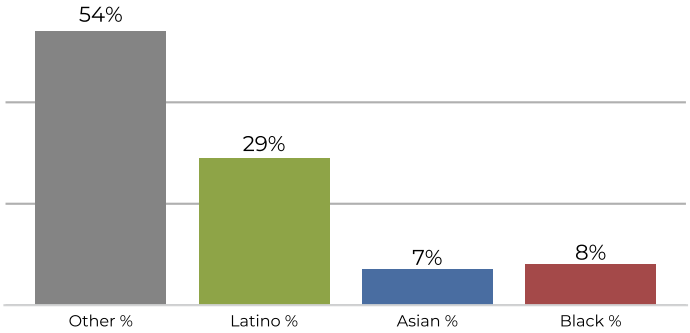

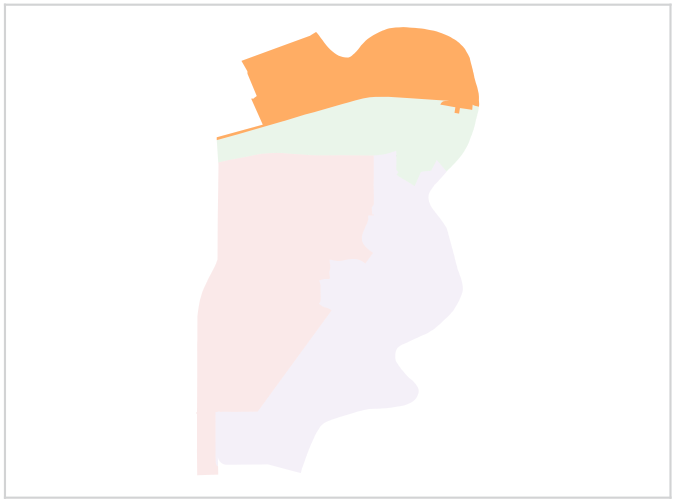

Population	Deviation	Deviation %	Other	Other %	Latino	Latino %	Asian	Asian %	Black	Black %
12,957	-562	-4.2%	5,791	44.7%	5,599	43.2%	1,054	8.1%	513	4.0%

Total CVAP	Other CVAP	Other CVAP %	Latino CVAP	Latino CVAP %	Asian CVAP	Asian CVAP %	Black CVAP	Black CVAP %
7,857	4,312	54.9%	2,333	29.7%	555	7.1%	657	8.4%

REDISTRICTING PARTNERS

City of West Sacramento

"Equity Map"

District 2

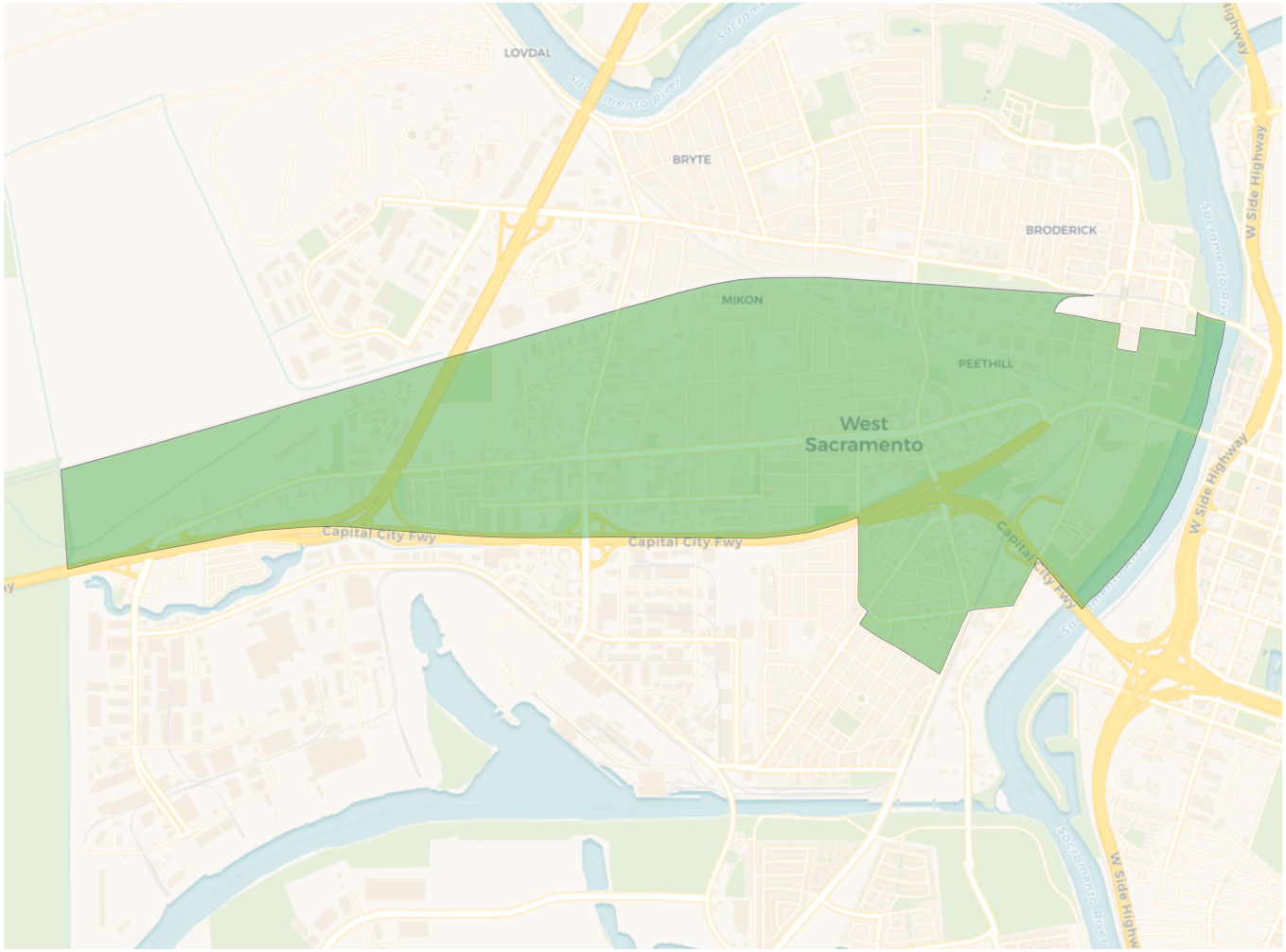

2020 Census

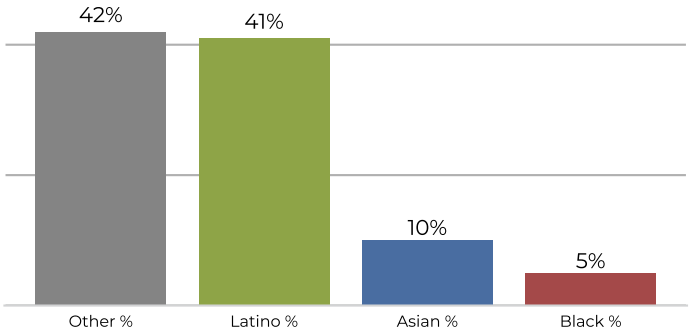

Citizen Voting Age Population

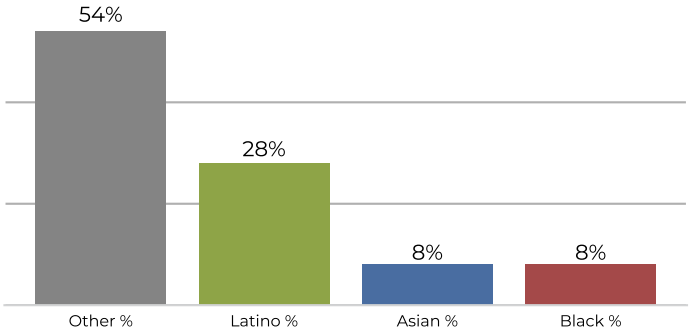

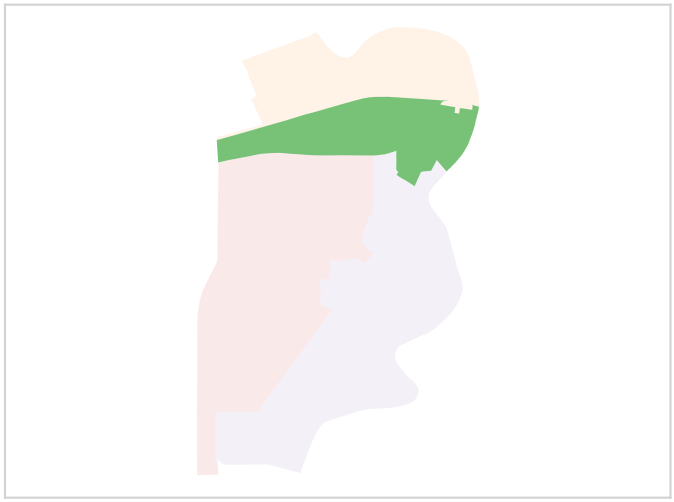

Population	Deviation	Deviation %	Other	Other %	Latino	Latino %	Asian	Asian %	Black	Black %
13,226	-293	-2.2%	5,643	42.7%	5,436	41.1%	1,378	10.4%	769	5.8%

Total CVAP	Other CVAP	Other CVAP %	Latino CVAP	Latino CVAP %	Asian CVAP	Asian CVAP %	Black CVAP	Black CVAP %
6,777	3,715	54.8%	1,928	28.4%	590	8.7%	544	8.0%

REDISTRICTING PARTNERS

City of West Sacramento

"Equity Map"

District 3

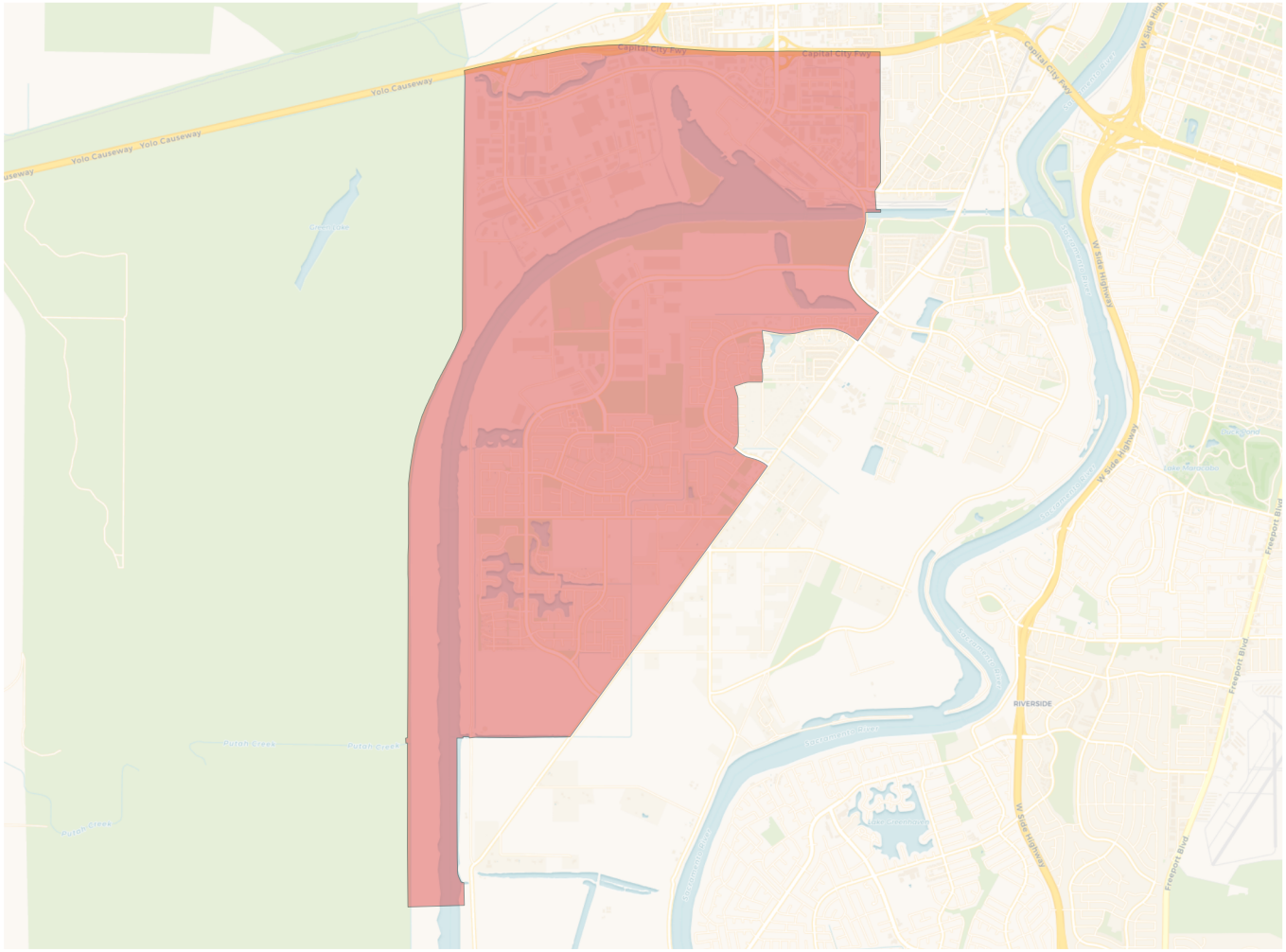

2020 Census

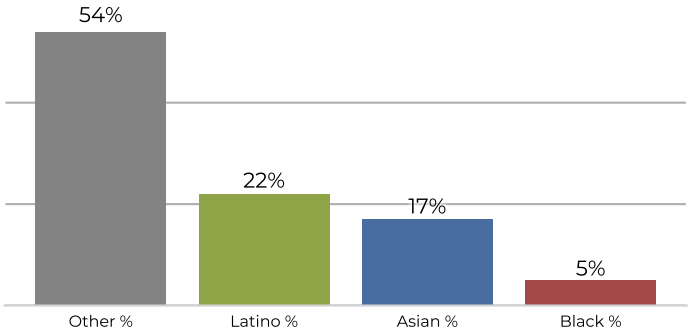

Citizen Voting Age Population

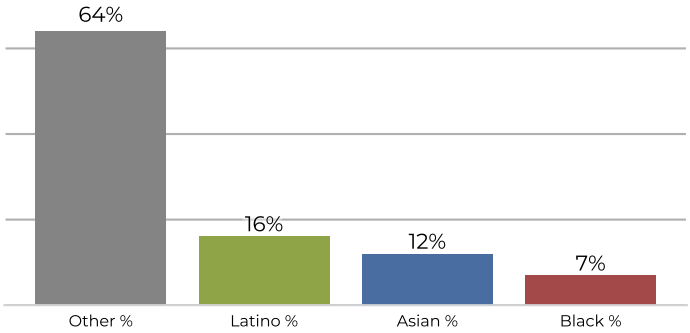

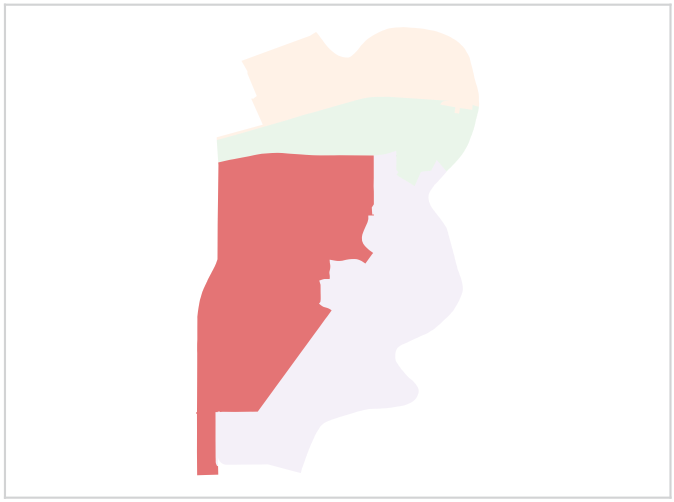

Population	Deviation	Deviation %	Other	Other %	Latino	Latino %	Asian	Asian %	Black	Black %
14,042	523	3.9%	7,582	54.0%	3,146	22.4%	2,499	17.8%	815	5.8%

Total CVAP	Other CVAP	Other CVAP %	Latino CVAP	Latino CVAP %	Asian CVAP	Asian CVAP %	Black CVAP	Black CVAP %
9,208	5,904	64.1%	1,470	16.0%	1,173	12.7%	661	7.2%

REDISTRICTING PARTNERS

City of West Sacramento

"Equity Map"

District 4

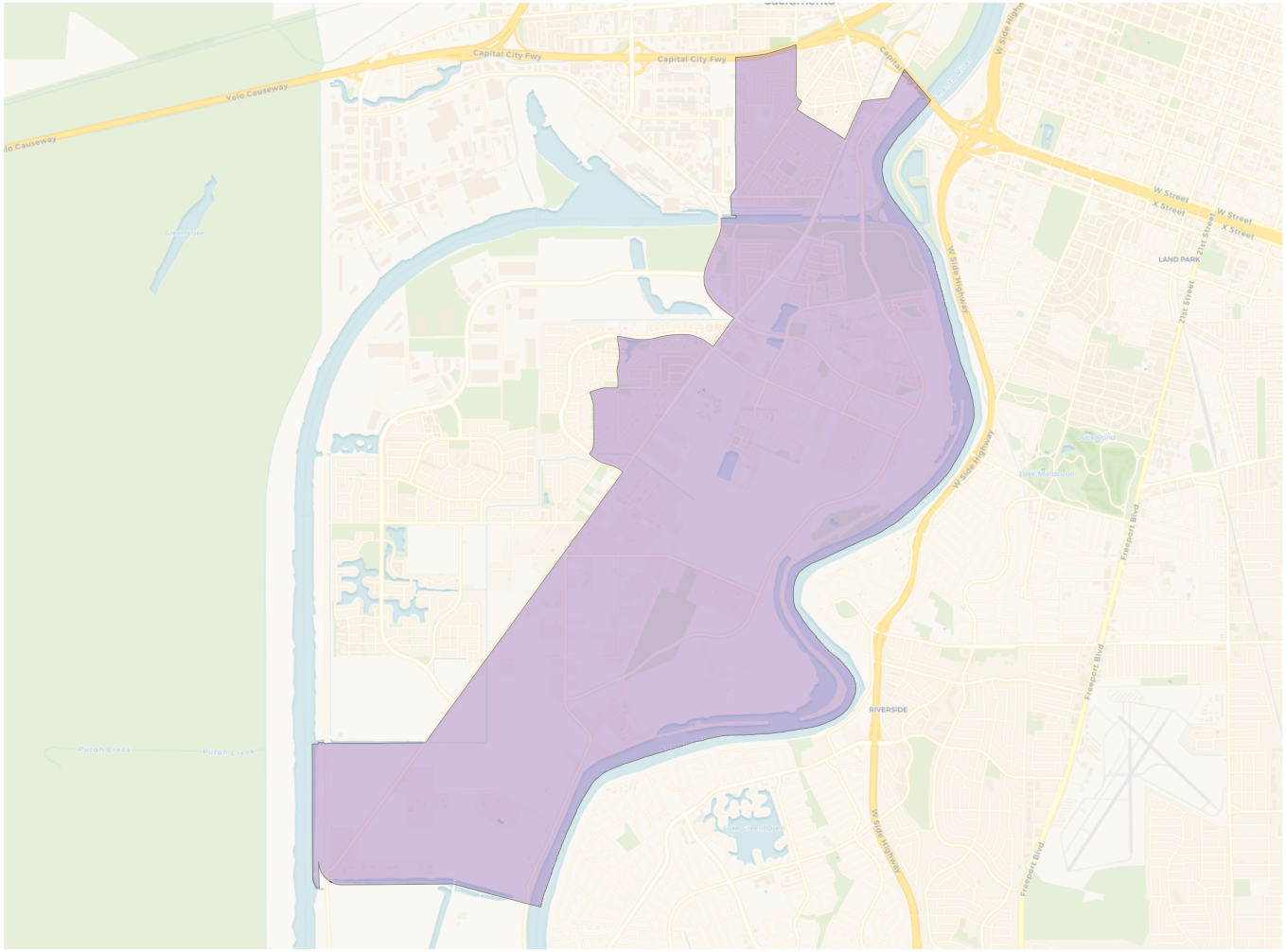

2020 Census

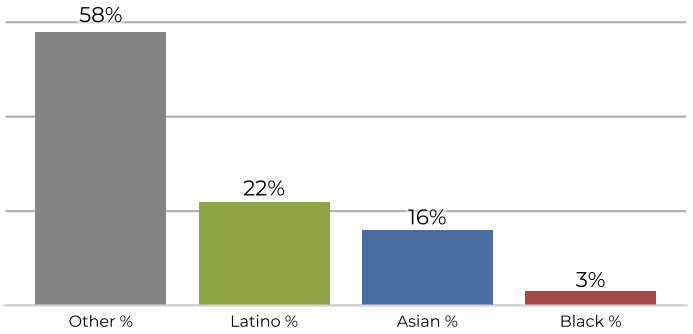

Citizen Voting Age Population

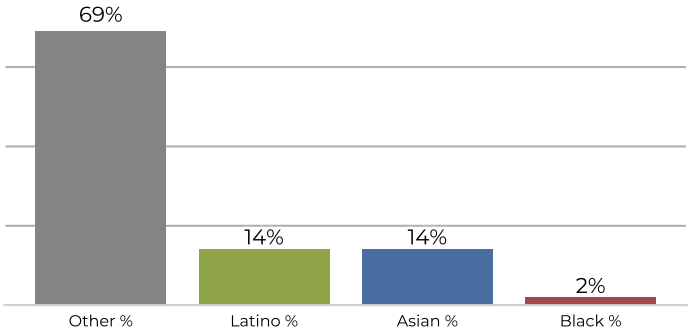

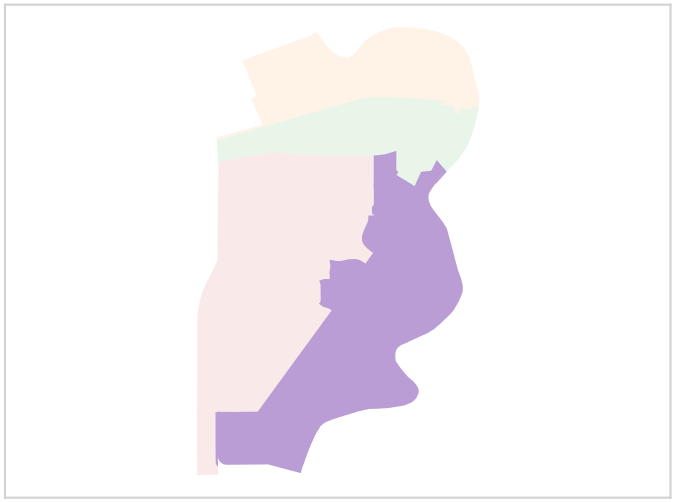

Population	Deviation	Deviation %	Other	Other %	Latino	Latino %	Asian	Asian %	Black	Black %
13,852	333	2.5%	8,070	58.3%	3,143	22.7%	2,213	16.0%	426	3.1%

Total CVAP	Other CVAP	Other CVAP %	Latino CVAP	Latino CVAP %	Asian CVAP	Asian CVAP %	Black CVAP	Black CVAP %
9,702	6,718	69.2%	1,414	14.6%	1,362	14.0%	208	2.1%